

Sherborne House School

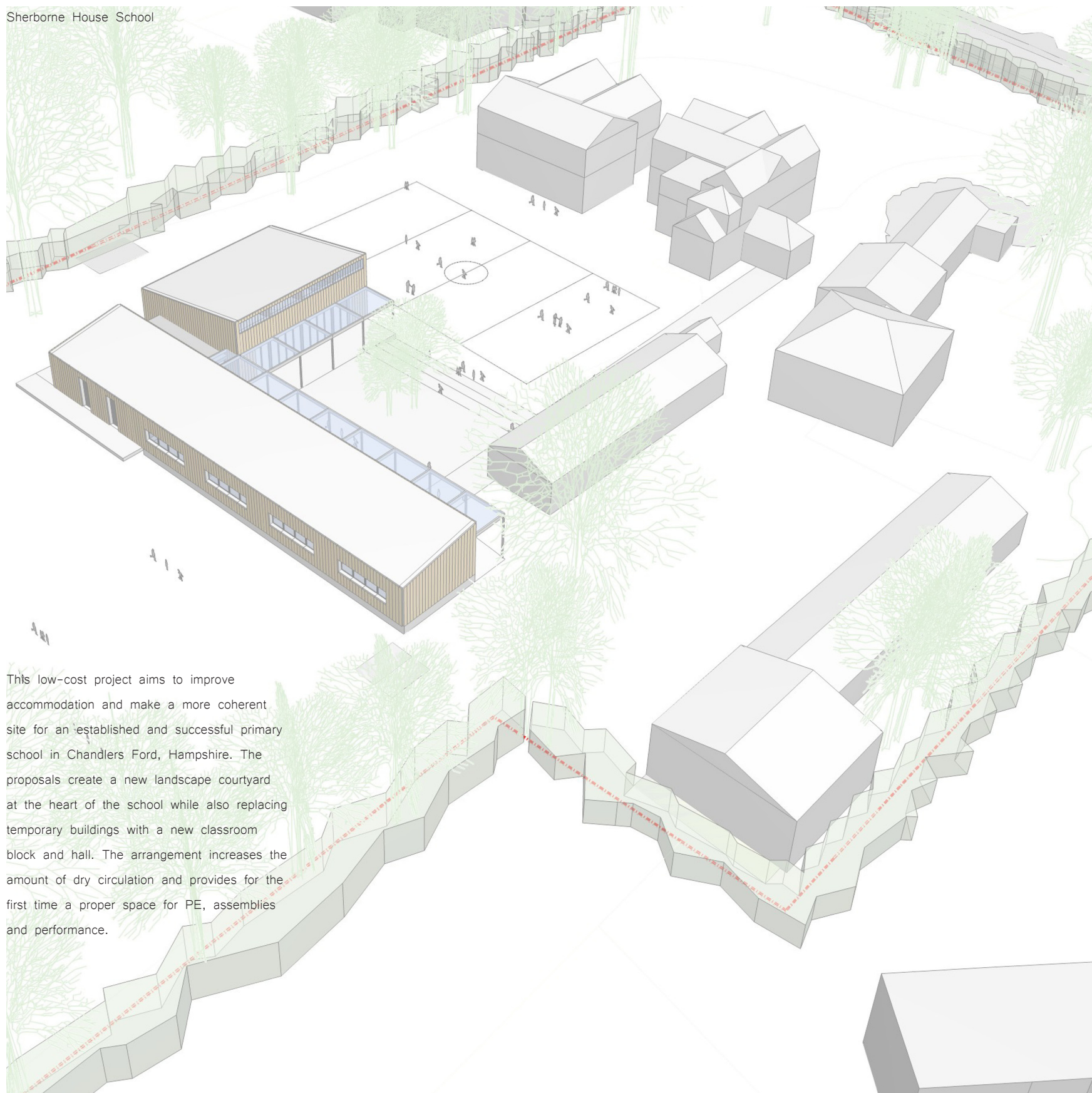

This low-cost project aims to improve accommodation and make a more coherent site for an established and successful primary school in Chandlers Ford, Hampshire. The proposals create a new landscape courtyard at the heart of the school while also replacing temporary buildings with a new classroom block and hall. The arrangement increases the amount of dry circulation and provides for the first time a proper space for PE, assemblies and performance.



The New Buildings will accommodate Class rooms and the New hall as well as two changing rooms and new WCs.

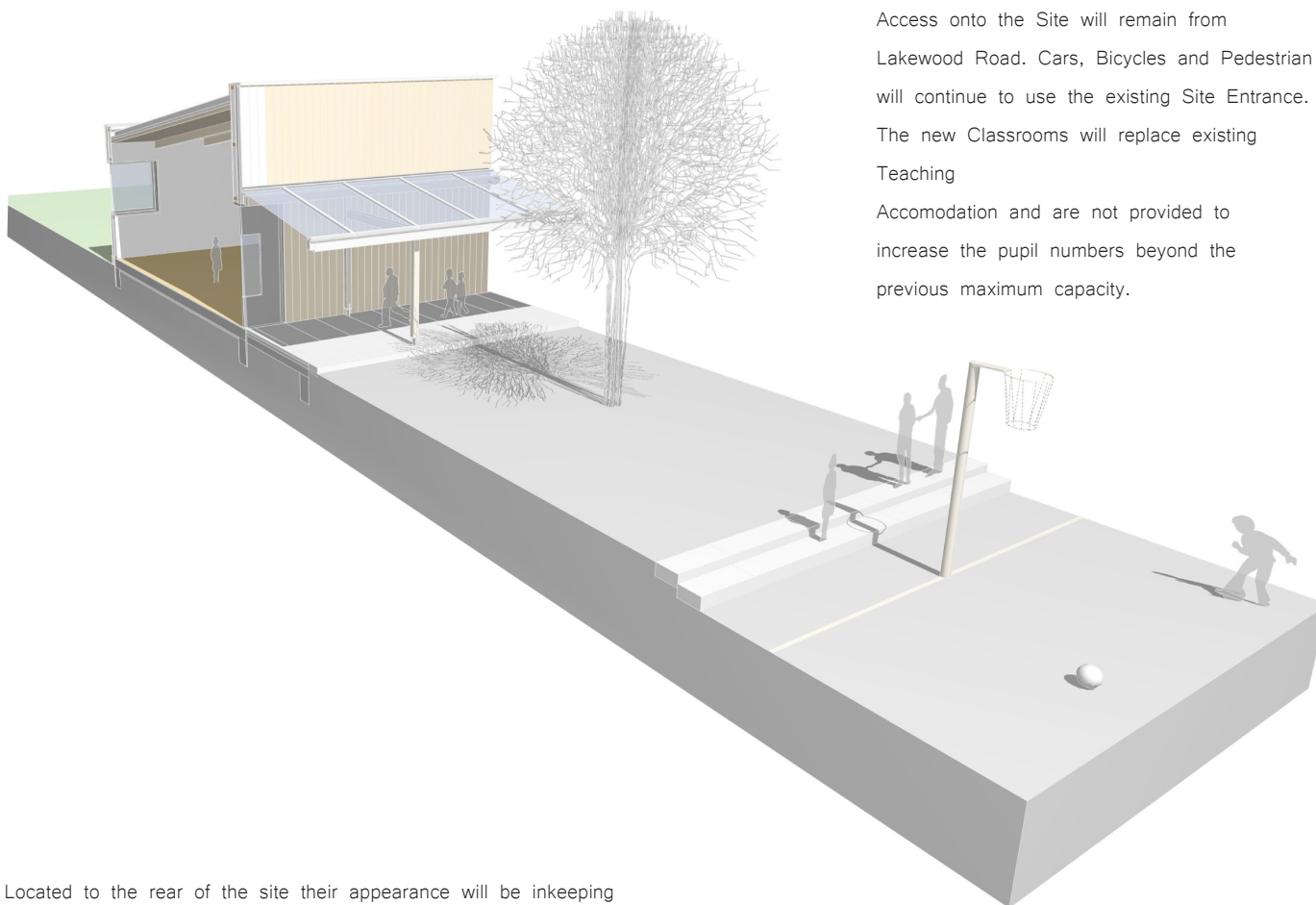

Access onto the Site will remain from Lakewood Road. Cars, Bicycles and Pedestrian will continue to use the existing Site Entrance. The new Classrooms will replace existing Teaching Accommodation and are not provided to increase the pupil numbers beyond the previous maximum capacity.

Located to the rear of the site their appearance will be inkeeping with the existing buildings to the rear which are all timber clad.

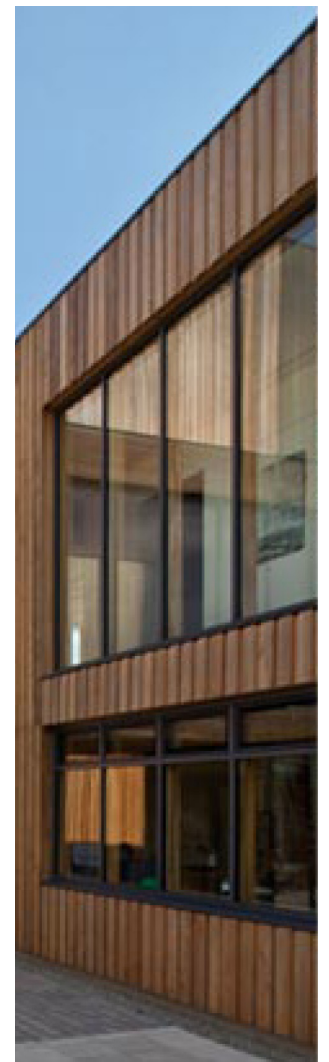

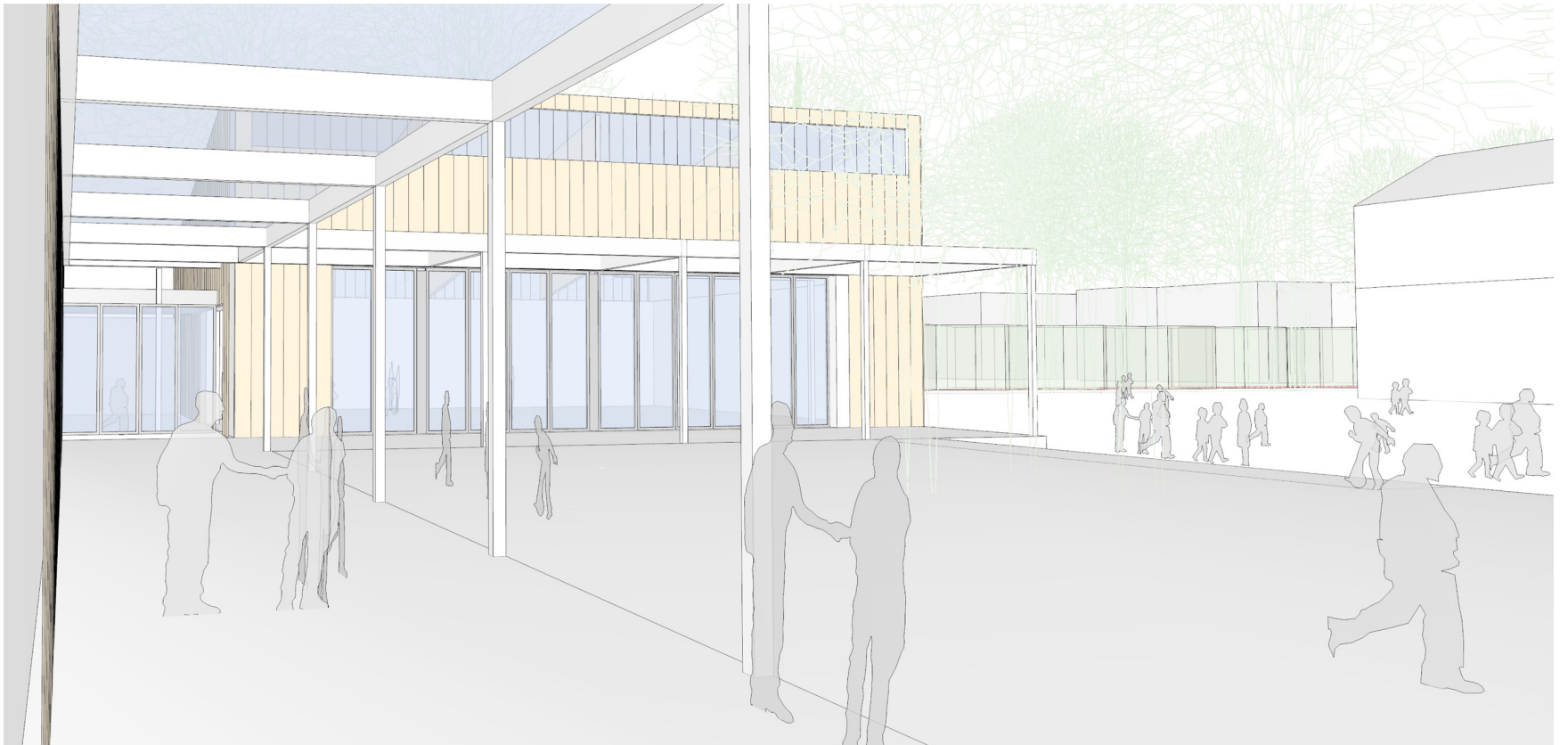

The new hall is linked with the Classroom Block. with this arrangement there is a dry route leading from the Hall into the changing rooms and the WCs. The Hall will provide an excellent space for the school to use it for daily sports activity and for after school functions or presentations.

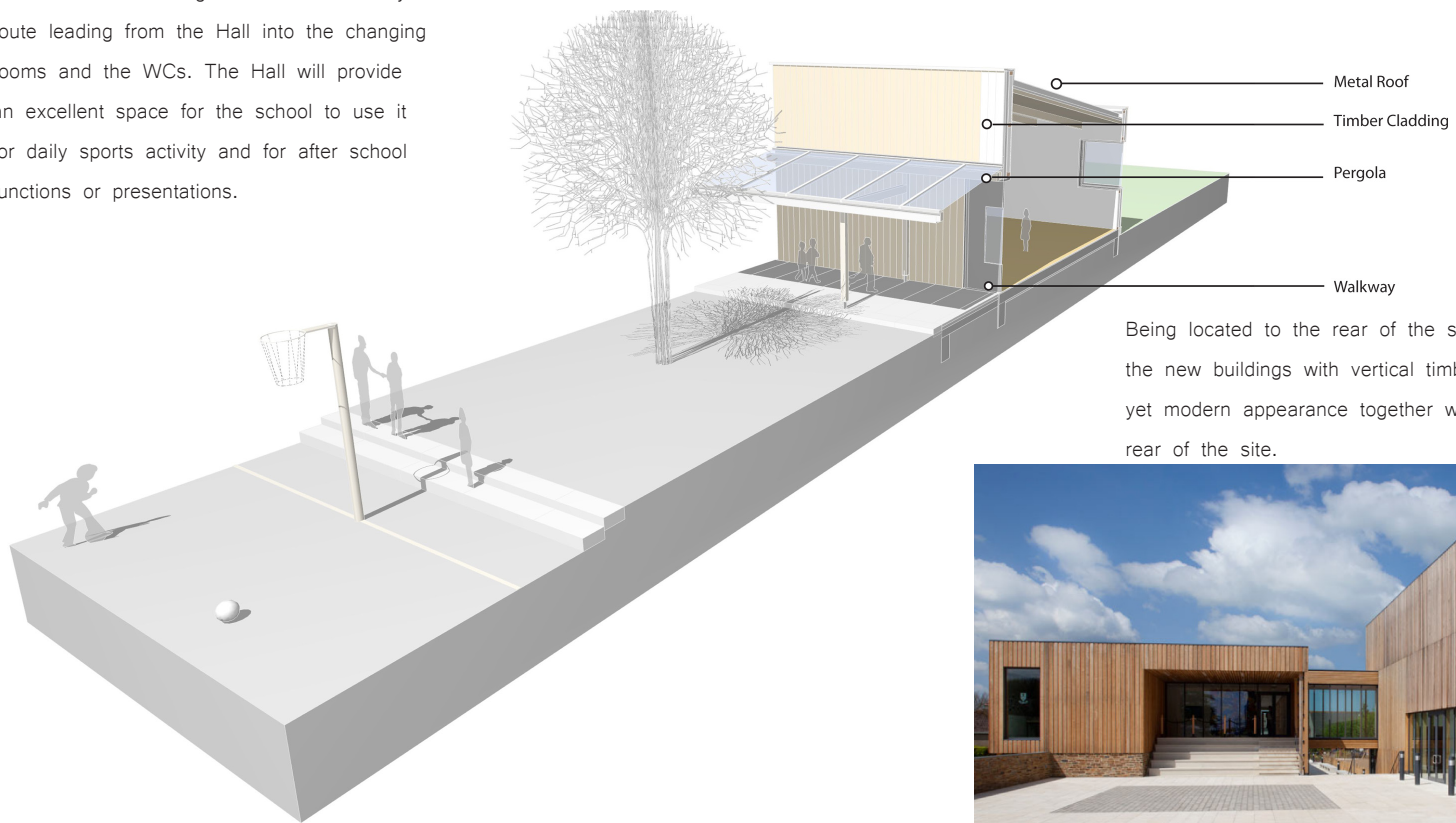

Being located to the rear of the site it is proposed to clad the new buildings with vertical timber slats to create a uniform yet modern appearance together with the other blocks on the rear of the site.



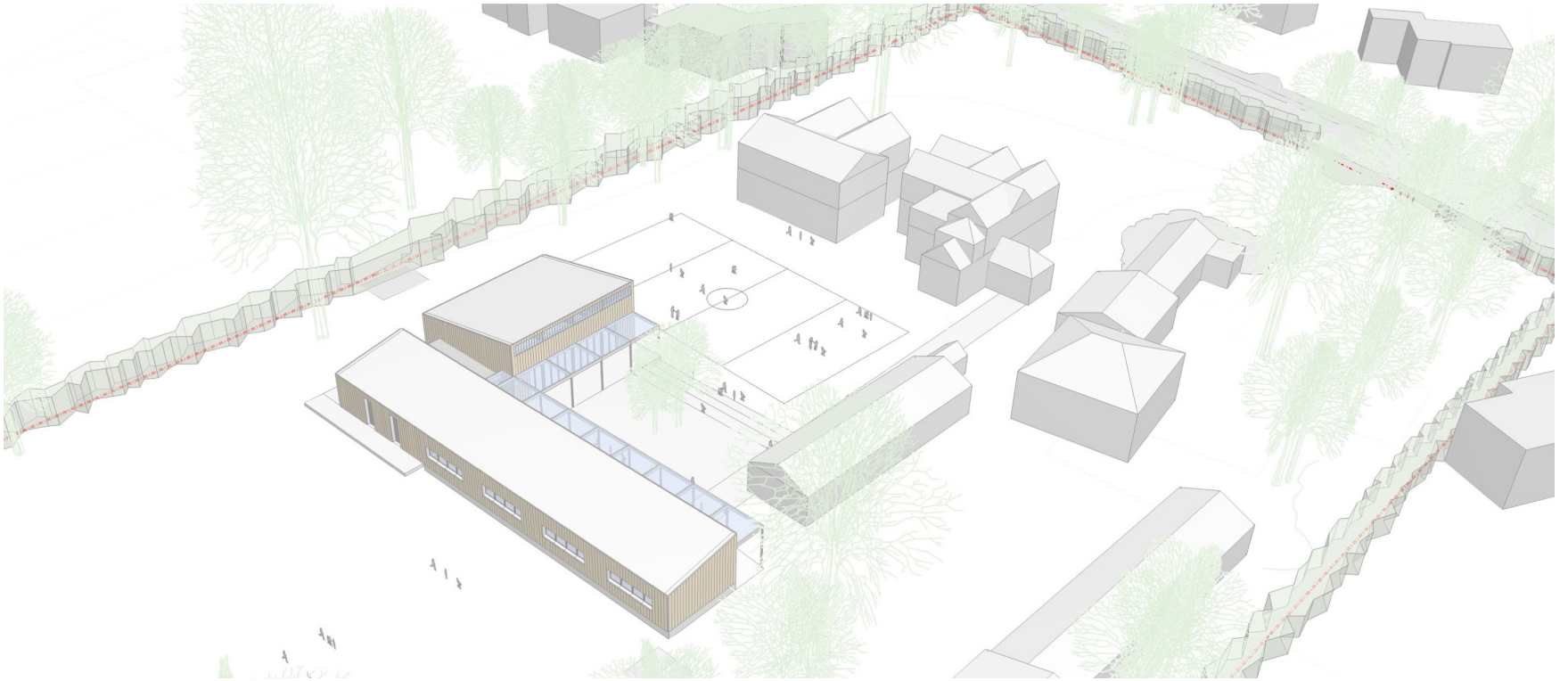

The special character of the school grounds and their surroundings will not be adversely affected by the demolition of the existing classroom block and proposed new classrooms and hall. The built character and associated external space, within this part of the school, will be significantly improved by the new architecture and the general pattern of buildings around courtyards will be reinforced through these proposals.



Inclusive access will be achieved through the new blocks. All new accommodation will be provided on Ground floor. Routes into and through the buildings will be fully accessible. Level Differences with the landscape will be overcome with appropriate slopes and ramps.