

Benoy

Trianon
Ebene
Mauritius



Alex Cox
Architectural Assistant
M: 07792496927
E: alexcoxarchitecture@gmail.com
W: alexcoxarchitecture.com





Site Boundary

EE

Site Sections

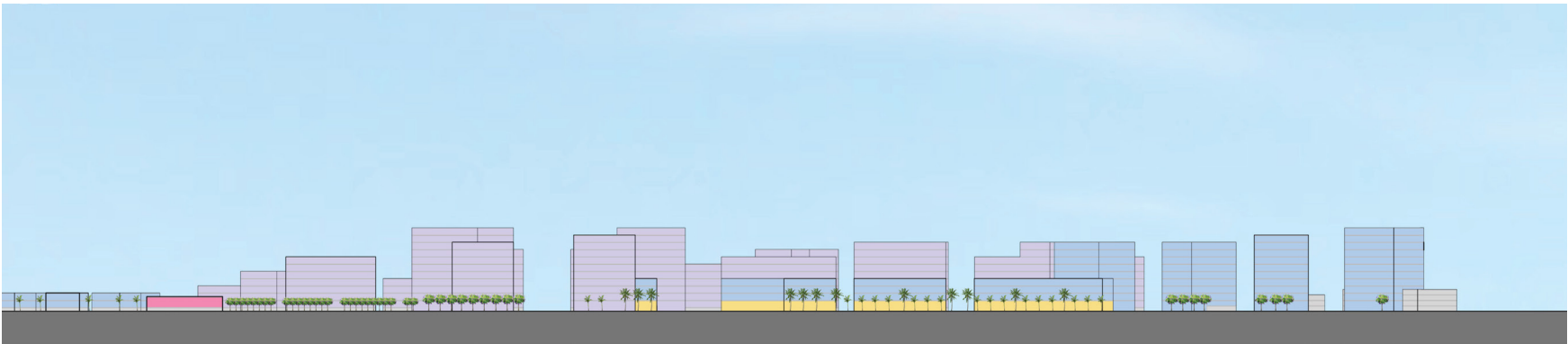
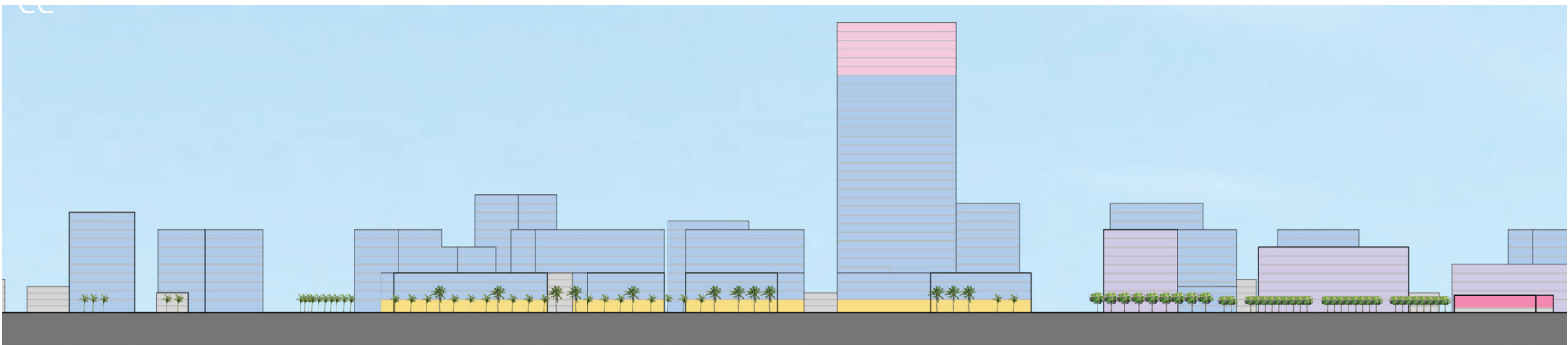
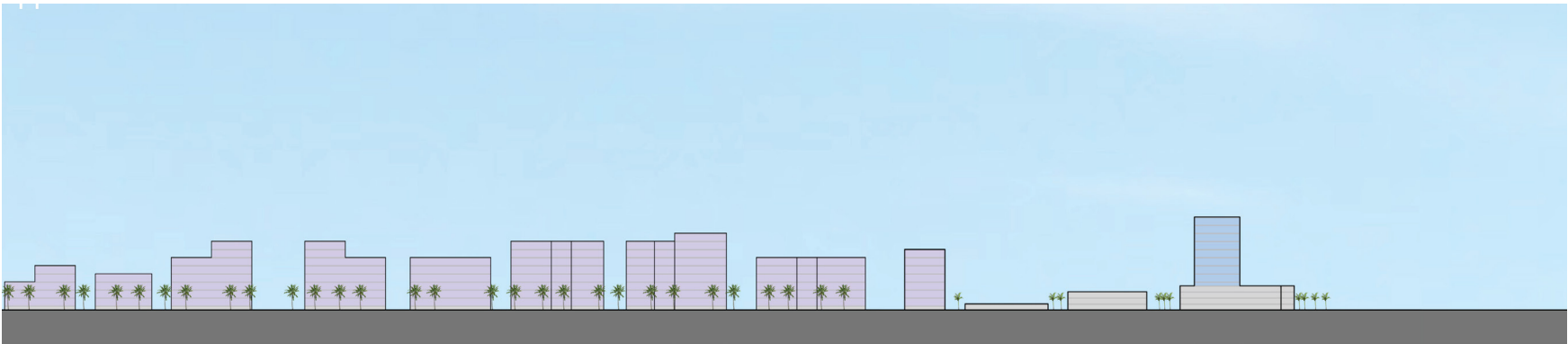

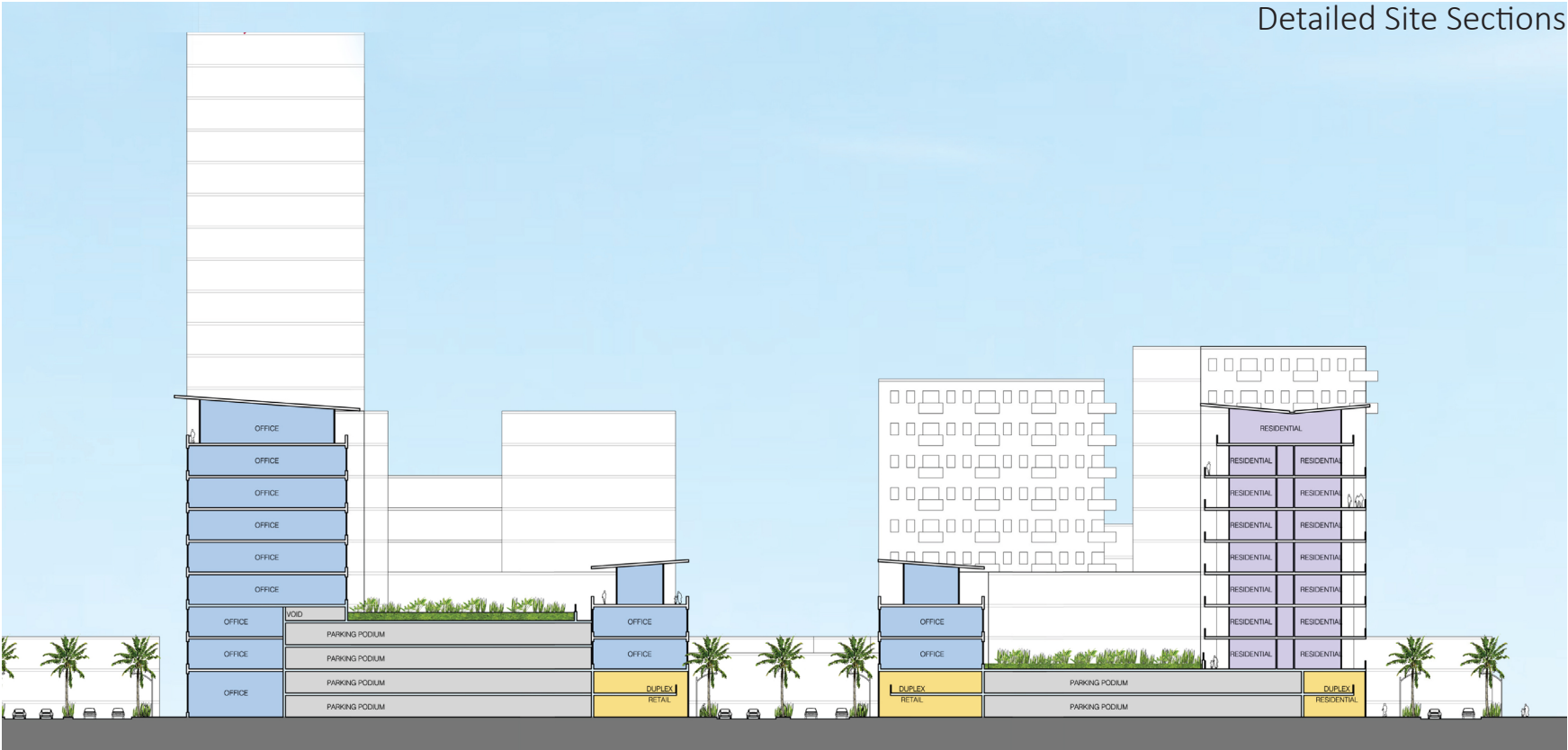

Detailed Site Sections



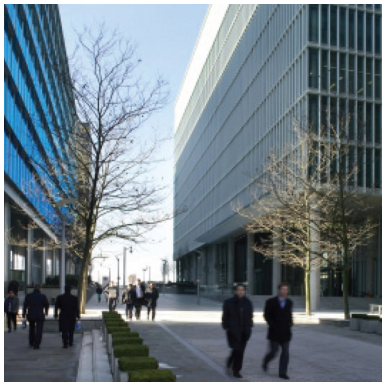
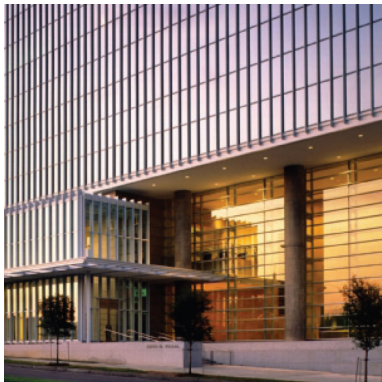
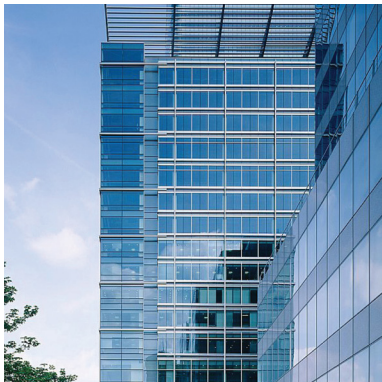
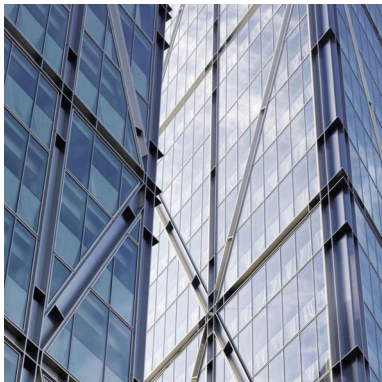
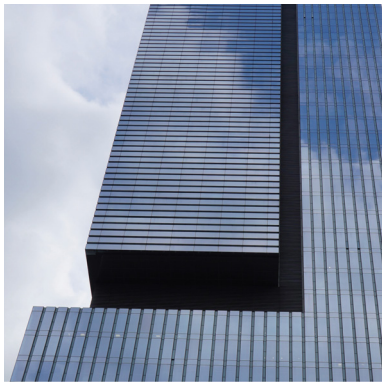
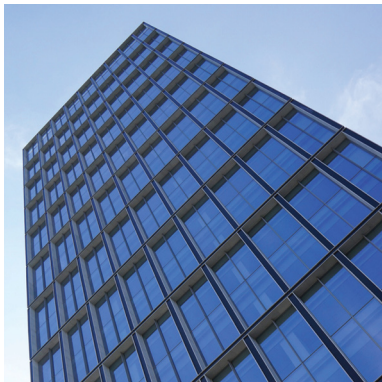
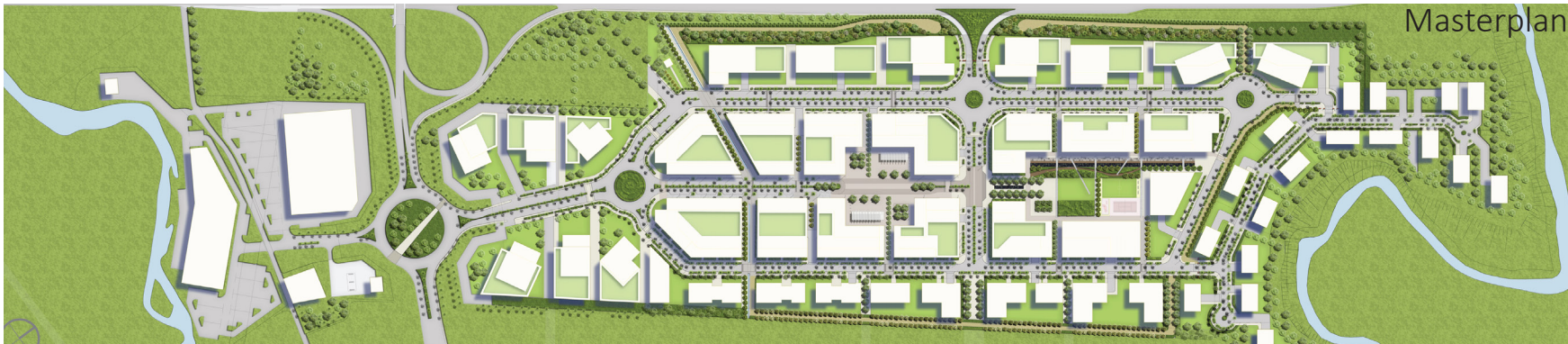

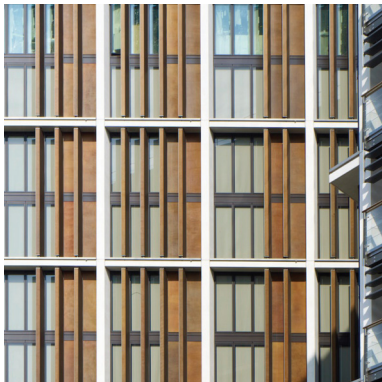
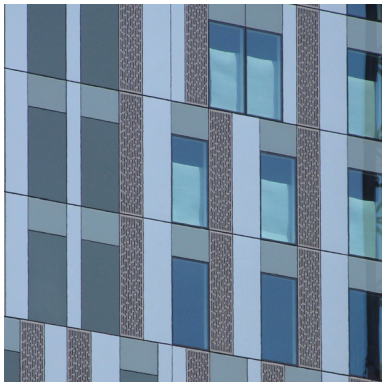
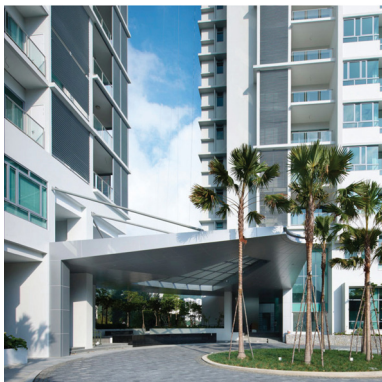
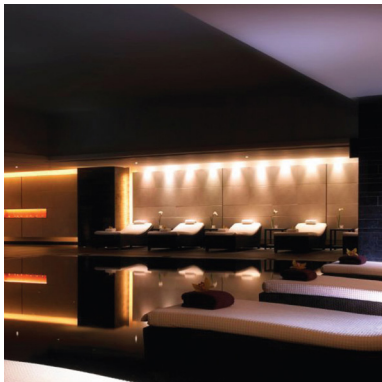

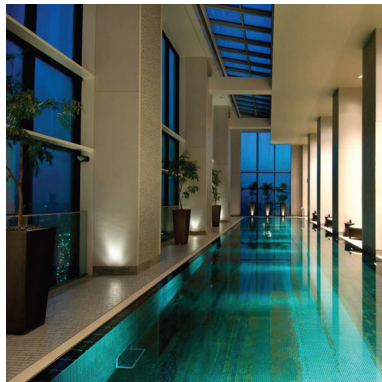

Phasing

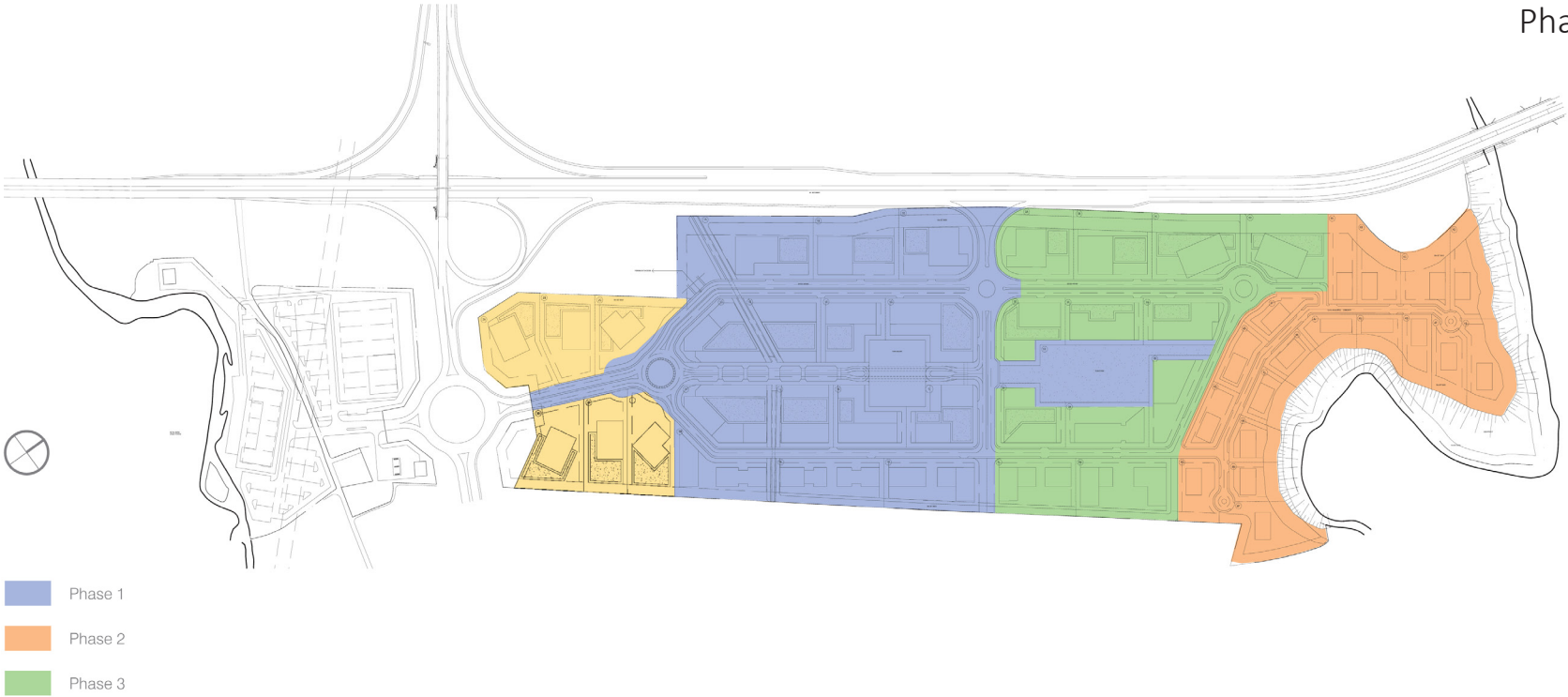

Quarters

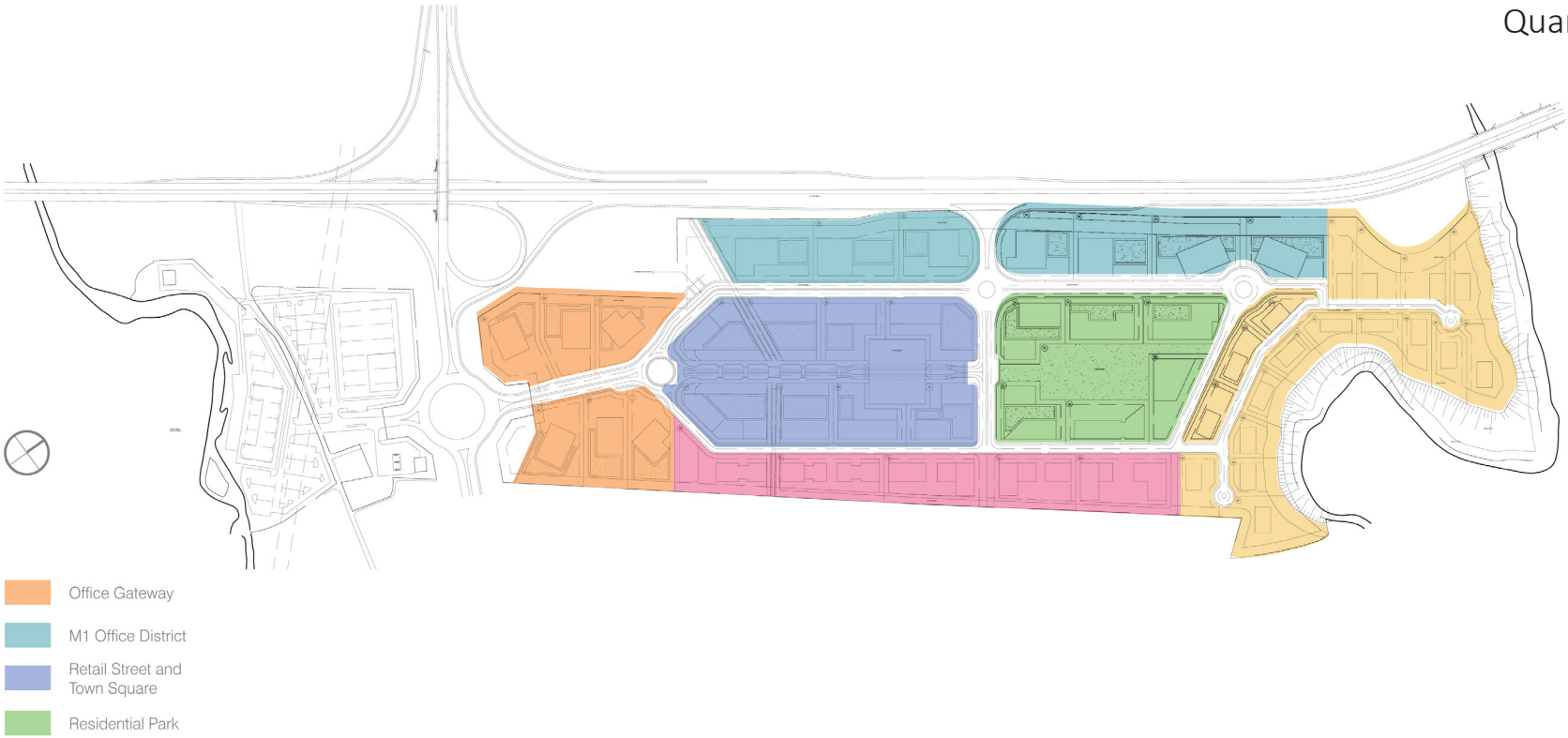

Uses Plan- Ground Floor

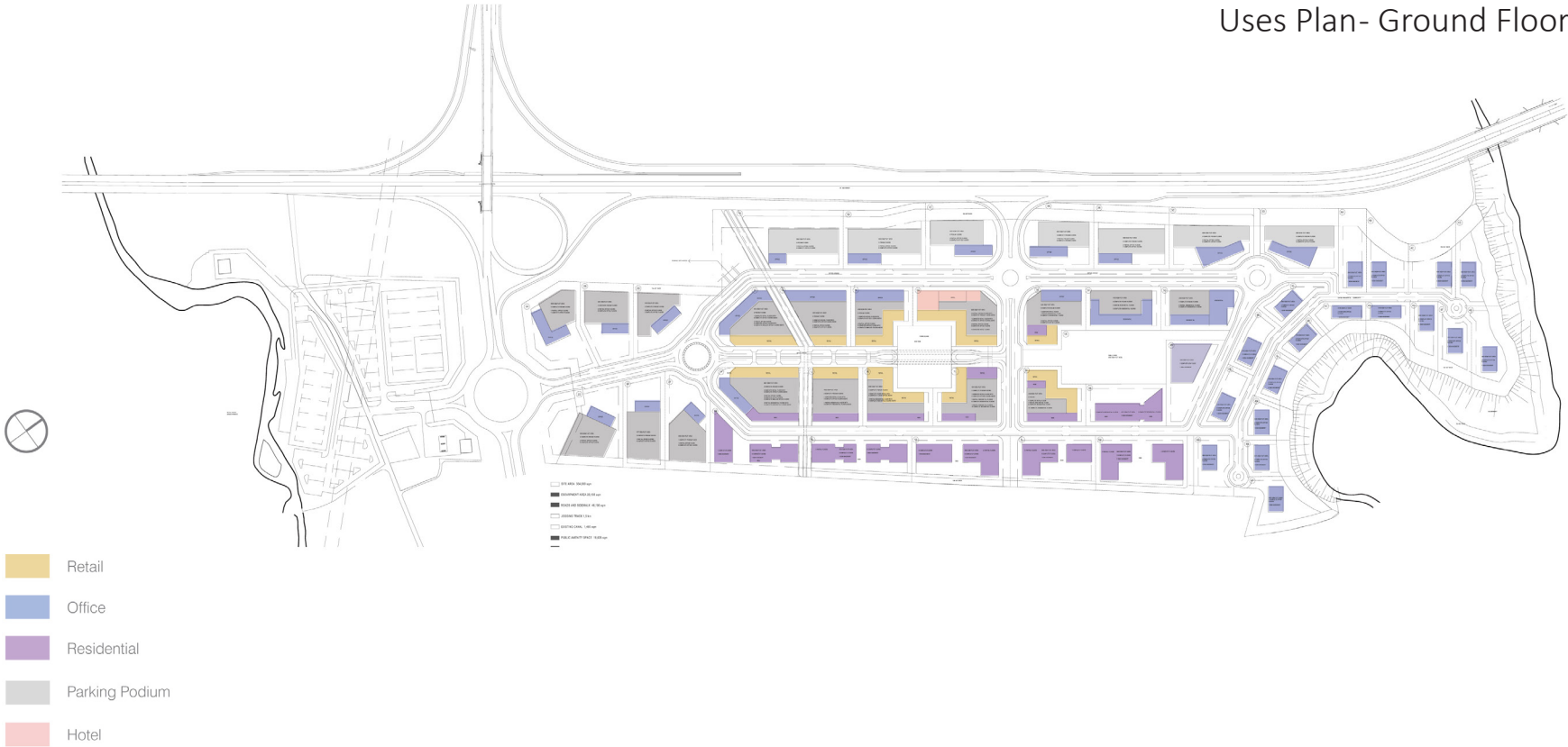

Uses Plan- Sixth Floor



Figure Ground

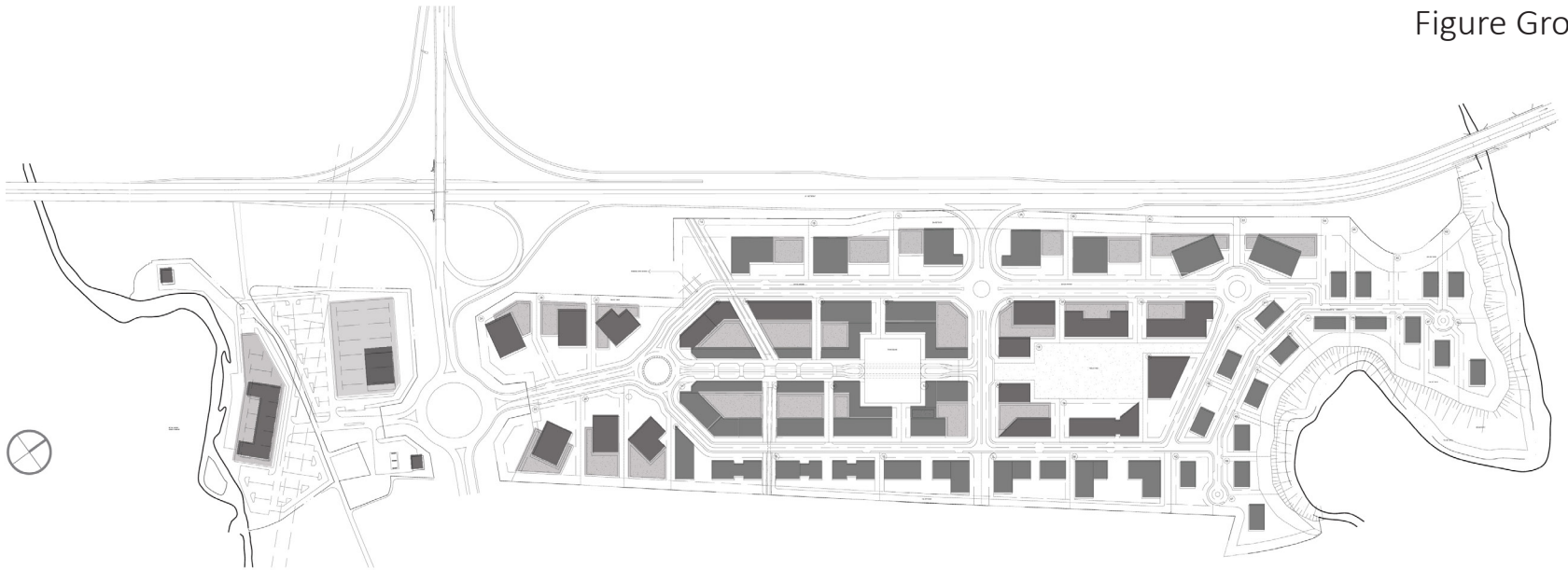

Building Heights

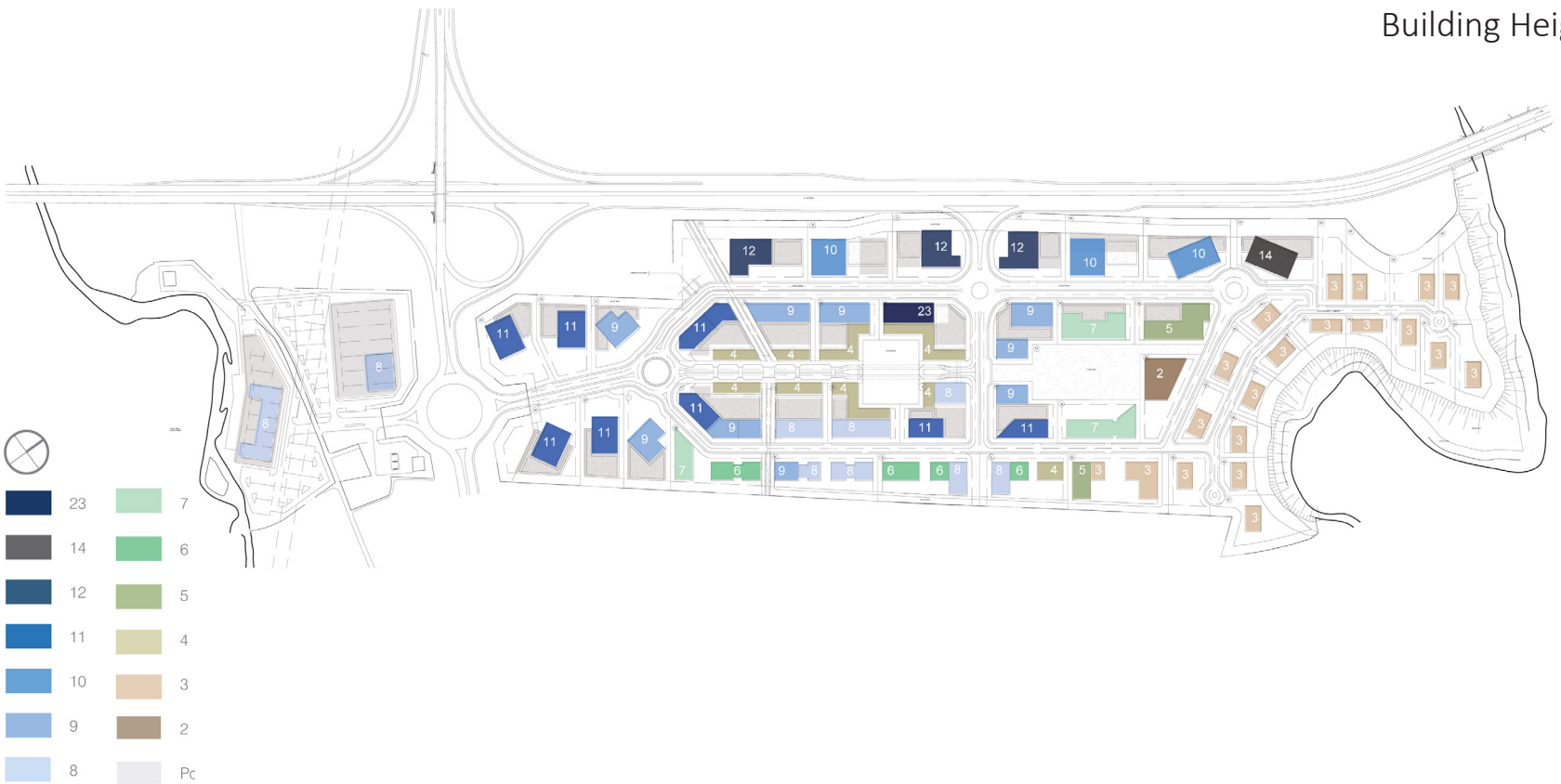

Principle Vistas & Focal Points

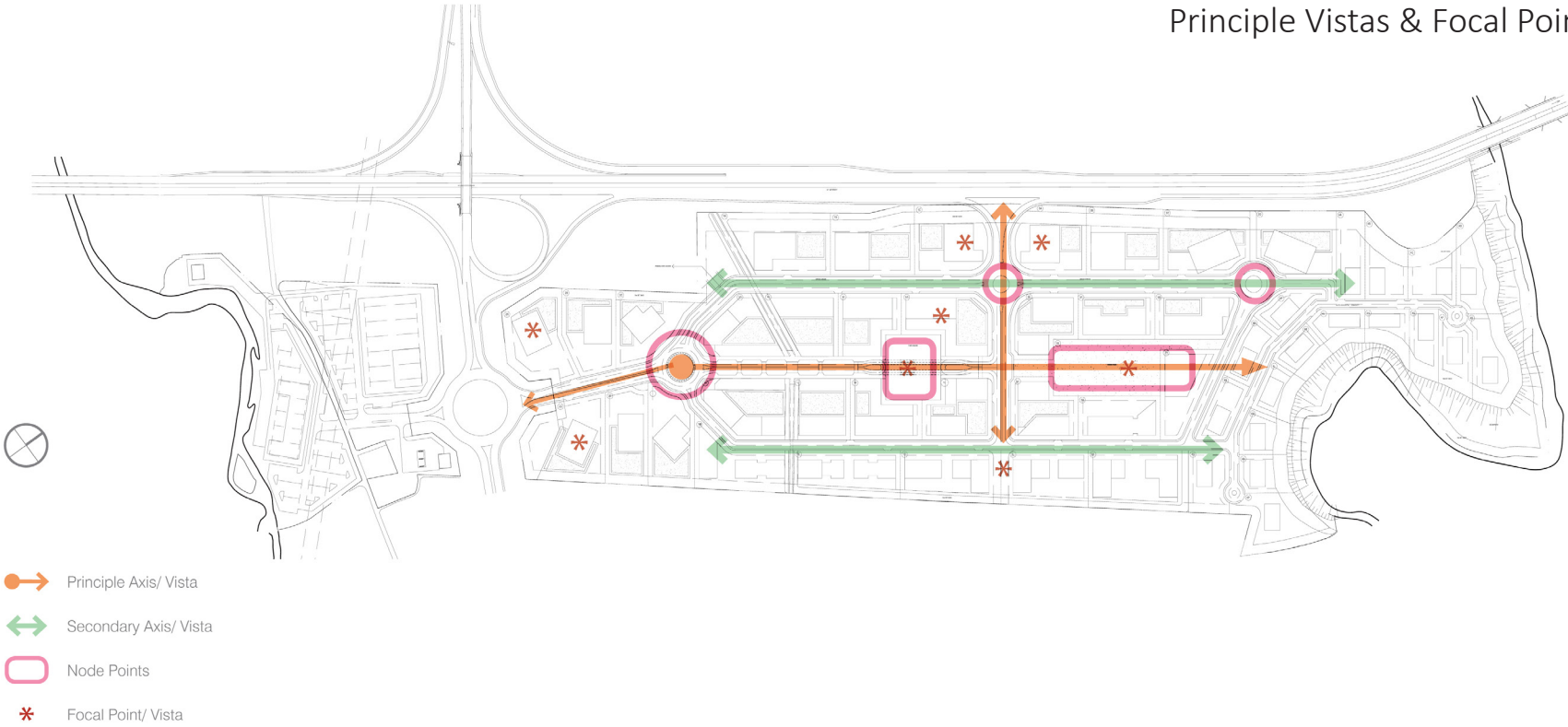

Street Hierarchy

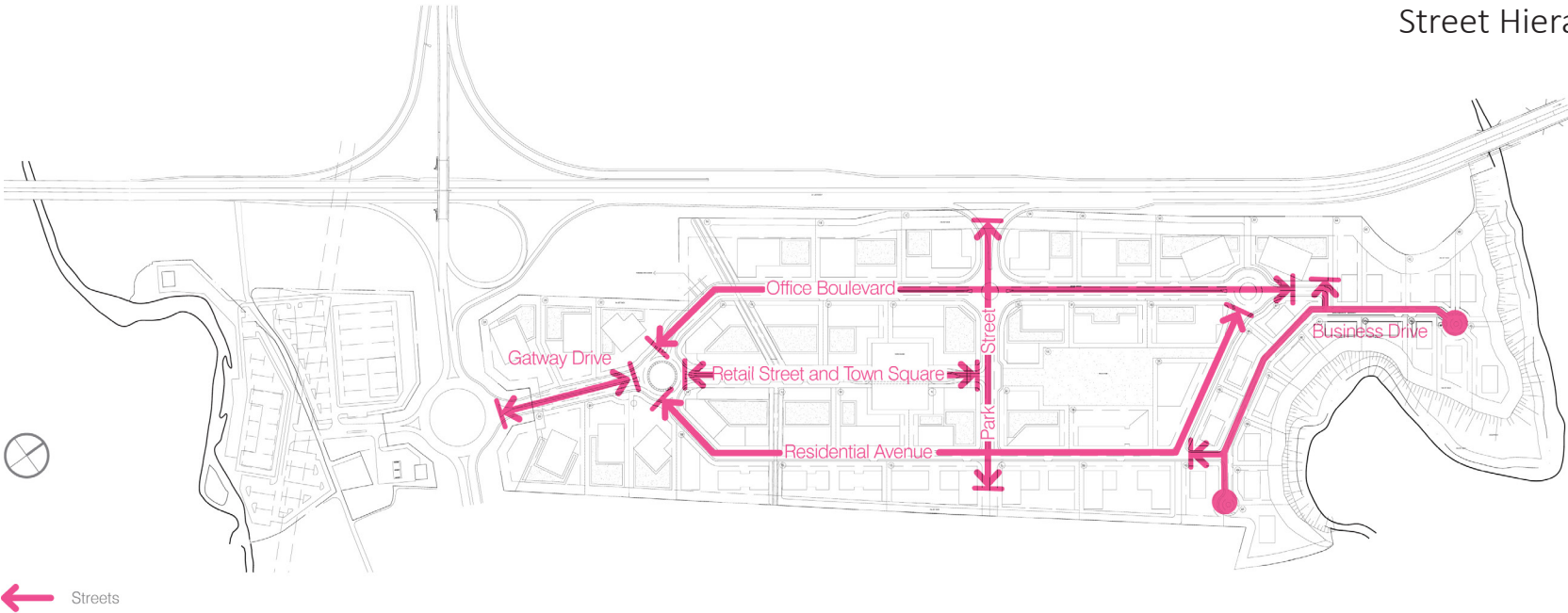

Open Spaces

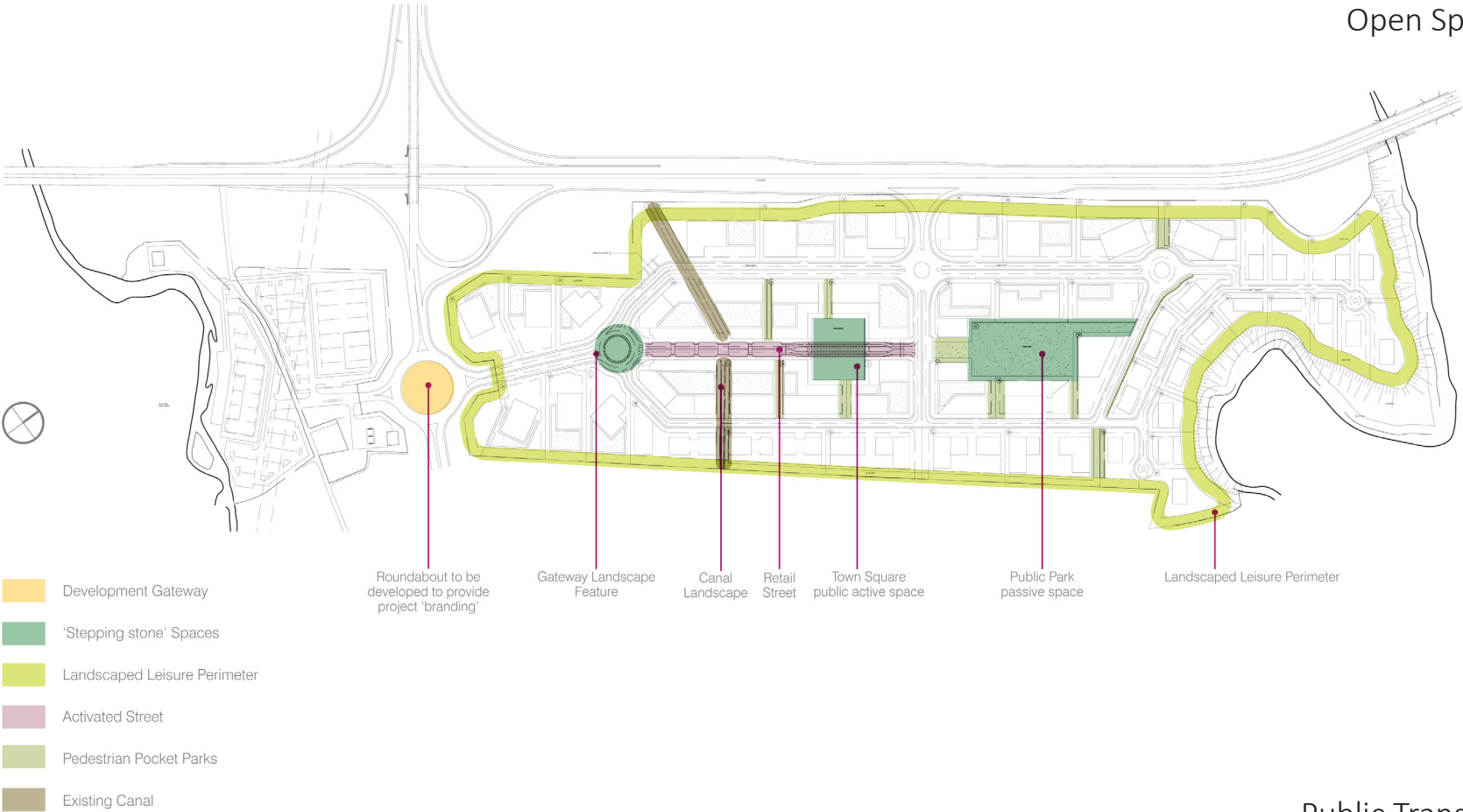

Public Transport



Public Transport
Within the masterplan design there is a proposal to incorporate a public transport route. This is proposed to run along the Office maximizing the potential for its use, as the majority of people travelling to the Trianon masterplan would be going to the offices either in the district or the M1 office district. It is proposed that there be two

Alex Cox
Architectural Assistant
M: 07792496927
E: alexcoxarchitecture@gmail.com
W: alexcoxarchitecture.com